

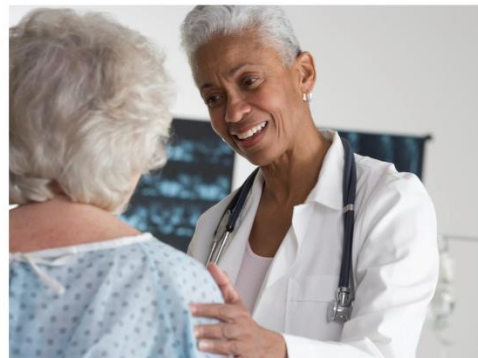

Healthy Aging in Supportive Housing

Toolkit for service providers, developers & property managers



September 2016



Healthy Aging in Supportive Housing

Toolkit for service providers, developers & property managers

Appendix A: Supportive Housing Project Profiles & Service Program Features

Project Profiles

[Commons at Buckingham, Columbus, Ohio](#)

[The Domenech, Bronx, New York](#)

[Hearth at Olmstead Green, Boston, Massachusetts](#)

[NewCourtland, Philadelphia, Pennsylvania](#)

[Mercy Housing Lakefront, Chicago, Illinois](#)

[Mercy Housing Mission Creek, San Francisco, California](#)

[Parkside Apartments, Kewanee, Illinois](#)

[Pathways Home, Chicago, Illinois](#)

[Potiker Family Senior Residence, San Diego, California](#)

[Whalley Terrace, New Haven, Connecticut](#)

Service Program Features

[Elders Living at Home Program \(ELAHP\)/ Services to Help At-Risk Elders \(SHARE\)](#)

[Heartland Health Outreach Pathways Home Service Program](#)

[Program for All-Inclusive Care for the Elderly \(PACE\)](#)
