

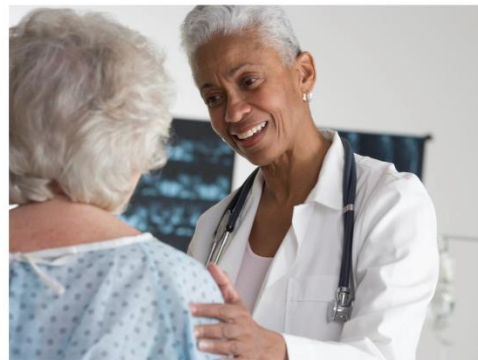

# Healthy Aging in Supportive Housing

*Toolkit for service providers, developers & property managers*



September 2016



# Healthy Aging in Supportive Housing

*Toolkit for service providers, developers & property managers*

## Appendix B:

### General Resources for Healthy Aging in Quality Supportive Housing

#### Nationwide Agencies

- [Area Agencies on Aging](#)
- [Centers for Independent Living](#)
- [National Council on Aging](#)
- [American Association of Retired Persons](#)
- [Medicare](#)
- [Medicaid information by state](#)
- [The Center for Aging Services Technology](#)
- [National Aging and Disability Transportation Center](#)
- [National PACE Association](#)

#### General Articles, Research and Policy

- San Francisco Chronicle: [Fast Aging Homeless Population May Lead to Homeless Crisis](#)
  - Chicago Alliance to End Homelessness: [Homeless Over 50: The Graying of Chicago's Homeless Population](#)
  - Stat News: [Dying on the Streets: As the Homeless Age, a Homeless System Leaves them Behind](#)
  - The Conversation: [How the Homeless Population is Changing: it's Older and Sicker](#)
  - Reuters: [Homeless People Face Age Related Conditions Earlier than People with Homes](#)
  - The Columbus Dispatch: [Homeless Aging Before their Time](#)
  - Milwaukee Neighborhood News Service: [Special Report: Homeless Older Adults Face Unique Challenges](#)
  - Study: [Homelessness Speeds Arrival of Geriatric Problems](#)
  - HUD: [Long-Term Cost Effectiveness of Placing Homeless Seniors in Permanent Supportive Housing](#)
  - Bipartisan Policy Center: [Healthy Aging Begins at Home](#)
  - US News and World Report: [Put an End to Senior Homelessness](#)
  - [The Indiana Housing and Community Development Authority: Aging in Place Study](#)
-



## Healthy Aging in Supportive Housing

*Toolkit for service providers, developers & property managers*

- CSH: [Ending Homelessness Among Older Adults and Elders Through Permanent Supportive Housing](#)

### Services and Service Partnerships

- SAMHSA: [Building service programs in PSH: Evidence-Based Practices Kit](#)
  - Leading Age: [Housing and Healthcare: A Toolkit for Building Partnerships](#)
  - Enterprise Community: [Conducting Resident Assessments in Affordable Senior Housing](#)
  - Leading Age: [A Tool to Assess Housing Residents](#)
  - Checklist: [Agency Competencies for Working With Aging Tenants in Supportive Housing](#)
  - Checklist: [Supportive Housing Agency Self-Assessment](#)
  - Checklist: [Medicare's Discharge Planning Checklist](#)
  - [Health Plan Enrollment in the Capitated Financial Alignment Demonstrations for Dual Eligible Beneficiaries](#)
  - Think Progress: [Solving the Growing Health Needs of America's Elderly Homeless](#)
  - [Integrating Medical and Social Services: A Pressing Priority for Health Systems and Payers](#)
  - ASPE: [Overview of Home and Community Based Waiver Services and Medicaid State Health Insurance Assistance Program](#)
  - [Tips and Techniques for Supporting Residents with Alzheimer's Disease Using the Habilitation Model: A Guide for Staff in Independent Senior Housing](#)
  - [Tips and Techniques for Supporting Residents with Mental Illness: A Guide for Staff in Housing for Older Adults](#)
  - [PACE and Medicare/Medicaid Payments](#)
  - [Adult Day Services Centers in the U.S.](#)
  - [Home and Community Based Services for Medicaid Beneficiaries](#)
  - [About Home and Community Based Services](#)
  - [Home and Community Based Services Funded Through Medicare and Medicaid](#)
  - [Administration on Aging In-Home and Long-Term Care](#)
  - [Promoting Emotional Health and Preventing Suicide: A Toolkit for Senior Living Communities](#)
  - [Depression and Anxiety: Screening and Intervention](#) (issue brief)
  - [Expanding Home and Community-Based Behavioral Health Services for Older Adults](#) (issue brief)
-



## Healthy Aging in Supportive Housing

*Toolkit for service providers, developers & property managers*

- [Financing and Sustaining Older Adult Behavioral Health and Supportive Services](#) (issue brief)
- [Substance Use Among Older Adults Treatment Improvement Protocol](#)
- [Center for Substance Use Prevention](#)
- Centers for Disease Control and Prevention: [Healthy Aging](#), [Healthy Brain Initiative](#)
- U.S. Administration on Aging's [Care Transitions Resources](#)
- CMS: [Community-Based Care Transitions Program](#)
- CMS: [Partnership for Patients](#)
- [Medication Management & Care Transitions Online Training Course](#)
- [CHAMP Geriatric Medication Management Toolkit](#)
- [Area Administration on Aging Medication Management Resources](#)
- [Center for Medical-Legal Partnerships](#)
- AOA: [Area Agencies on Aging Legal Resources](#)
- [Elder Justice Coalition](#)
- [National Committee for the Prevention of Elder Abuse](#)
- U.S. Department of Justice: [Elder Justice Initiative](#)
- [American Bar Association's Commission on Law and Aging](#)
- [National Council on Aging's Elder Advocacy Toolkit](#)
- [National Aging and Disability Transportation Center](#)
- [National Association of Area Agencies on Aging: Transportation Resources](#)
- [HUD's Resident Services Coordinator Program](#)
- CSH: [Home to Stay: Creating Quality Supportive Housing for Aging Tenants](#)
- CSH: [Best Practices for Serving Aging Tenants in Supportive Housing](#)
- CSH: [Working with Aging Tenants in Supportive Housing: Connecticut Providers](#)
- CSH: [Promoting Healthy Aging in Supportive Housing](#)
- CSH: [A Lifetime of Independence: Recommendations to the New York Supportive Housing Task Force](#)
- CSH [Guidance: Developing Health and Housing Partnerships](#) in Supportive Housing
- SAMHSA-HRSA [Growing Older: Providing Integrated Care for an Aging Population](#)

### **Property Management and Project Design**

- [Principles of Universal Design](#)
  - Checklist: [Agency Competencies for Working With Aging Tenants in Supportive Housing](#)
  - Checklist: [Supportive Housing Agency Self-Assessment](#)
  - [How Subtle, Clever Architectural Decisions Can Help People Living with Dementia](#)
-



## Healthy Aging in Supportive Housing

*Toolkit for service providers, developers & property managers*

- [SH Integrated Models Toolkit \(IHDC\)](#)
  - Enterprise Community: [2012 Green Communities Single and Multifamily Universal Design Specifications](#)
  - CSH: [Home to Stay: Creating Quality Supportive Housing for Aging Tenants](#)
  - [Locate your area's Center for Independent Living](#)
  - [National Resource Center on Supportive Housing & Home Modifications](#)
  - [State Assistive Technology Programs](#)
  - [Home Modification Resource Guide](#)
  - [Principles of Universal Design](#)
  - [Home Improvement Structural Alteration](#)
  - Funding source: [Wells Fargo Housing Foundation](#)
-